

RIGHT SIDE ELEVATION
SCALE: 1:100 METER

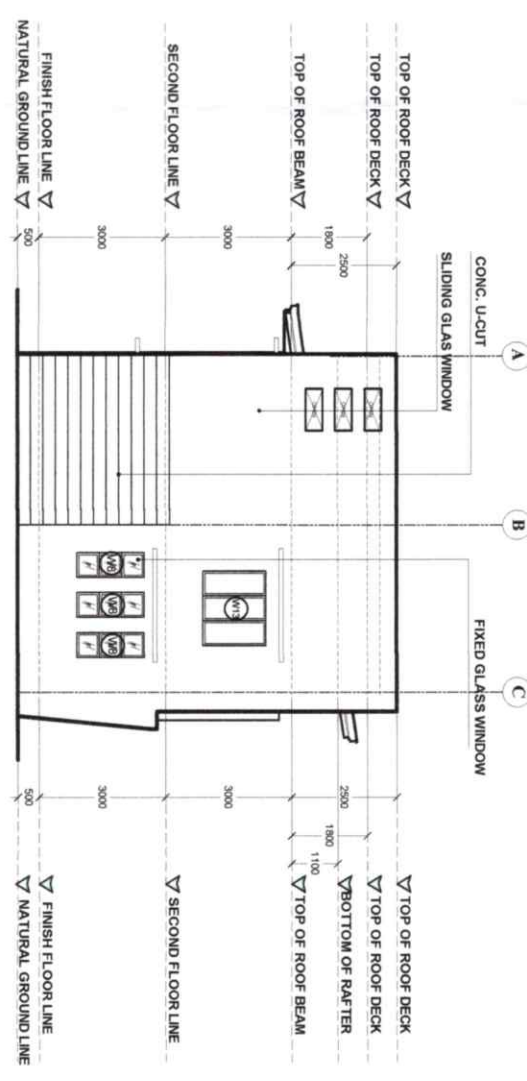

LEFT SIDE ELEVATION
SCALE: 1:100 METER

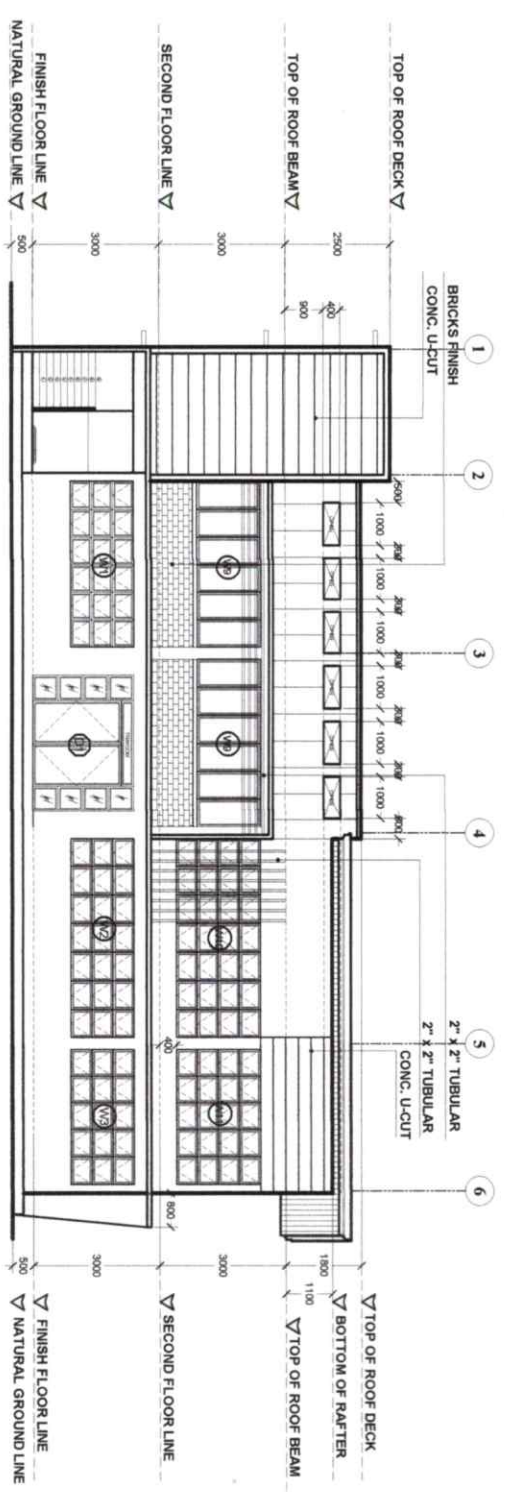

FRONT ELEVATION
SCALE: 1:100 METER

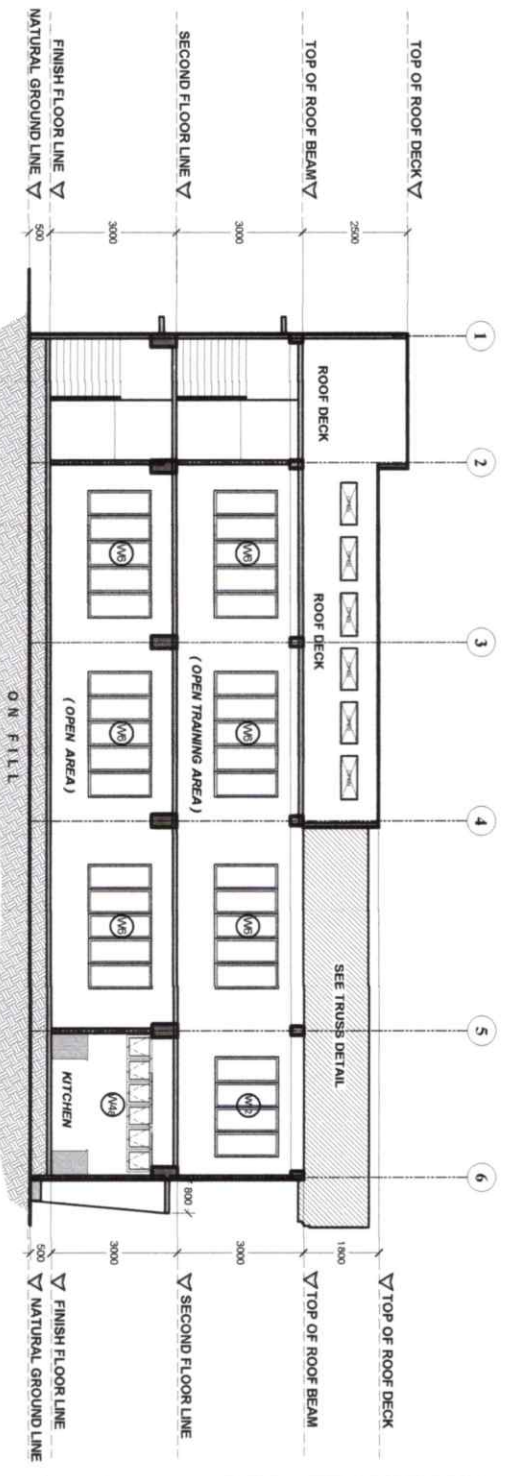

SECTION THRU A-A
SCALE: 1:100 METER

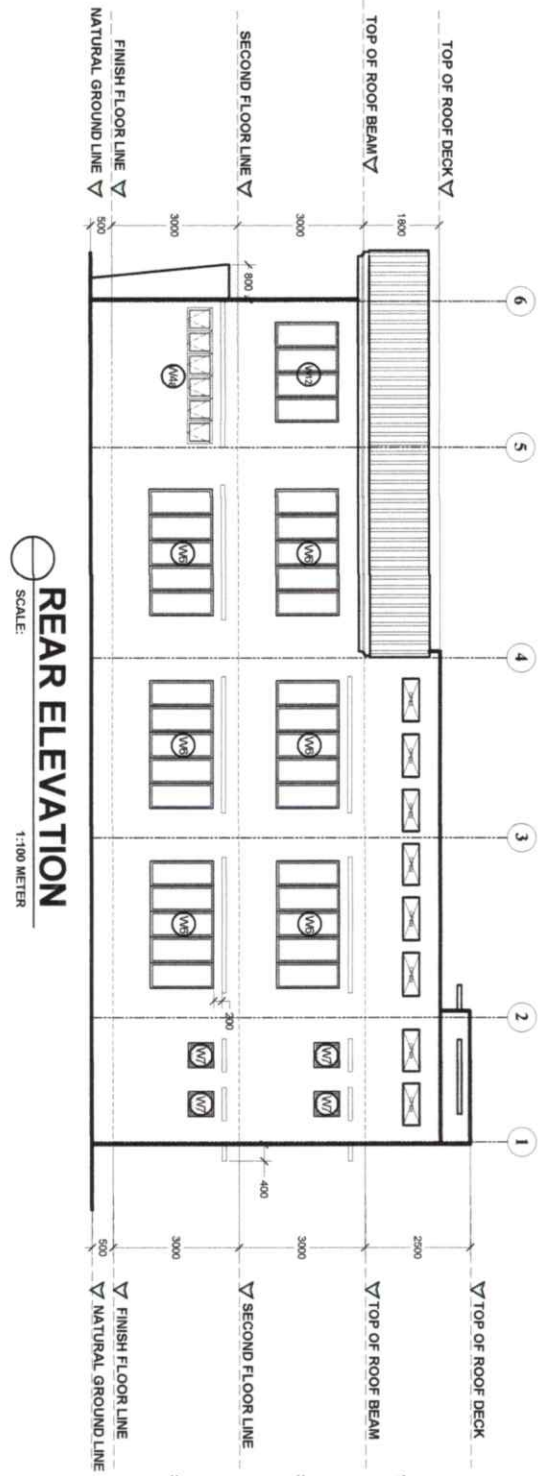

REAR ELEVATION
SCALE: 1:100 METER

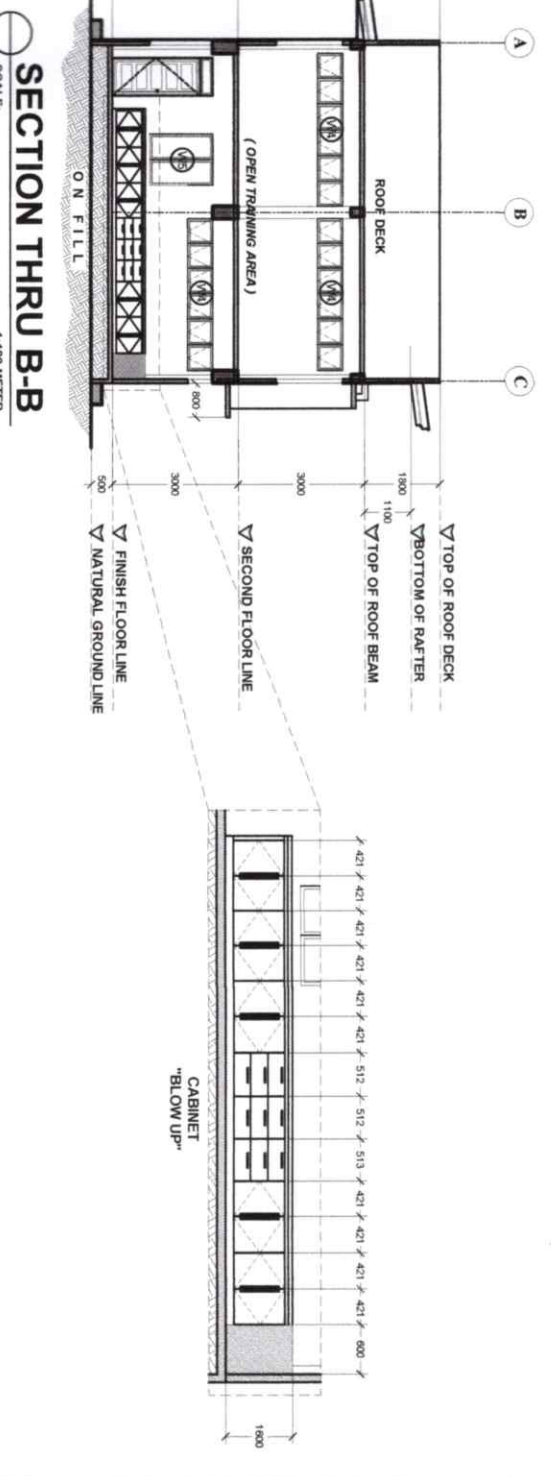

SECTION THRU B-B
SCALE: 1:100 METER



PROJECT TITLE
PROPOSED CONSTRUCTION OF DA TRAINING CENTER
LOCATION: CABATUAN, ILOILO

CHECKED BY:
RIGOR ARMANDO T. VALENZUELA
MUNICIPAL ENGINEER

APPROVED BY:
HON. ELIZALDE G. PUEYO
MUNICIPAL MAYOR

SHEET CONTENTS
AS SHOWN

SHEET NO.
A 3

CADD BY: CORTIZ
PREPARED BY:
DATE:

REPUBLIC OF THE PHILIPPINES
OFFICE OF THE BUILDING
OFFICIAL ILOILO
CABATUAN, ILOILO
ARCHITECTURAL