

REPUBLIC OF THE PHILIPPINES
OFFICE OF THE BUILDING
OFFICIAL
MUNICIPALITY OF CABATUAN

BUILDING OFFICIAL

ARCHITECTURAL

LEGEND :

— ADDITIONAL WALL

— EXISTING WALL

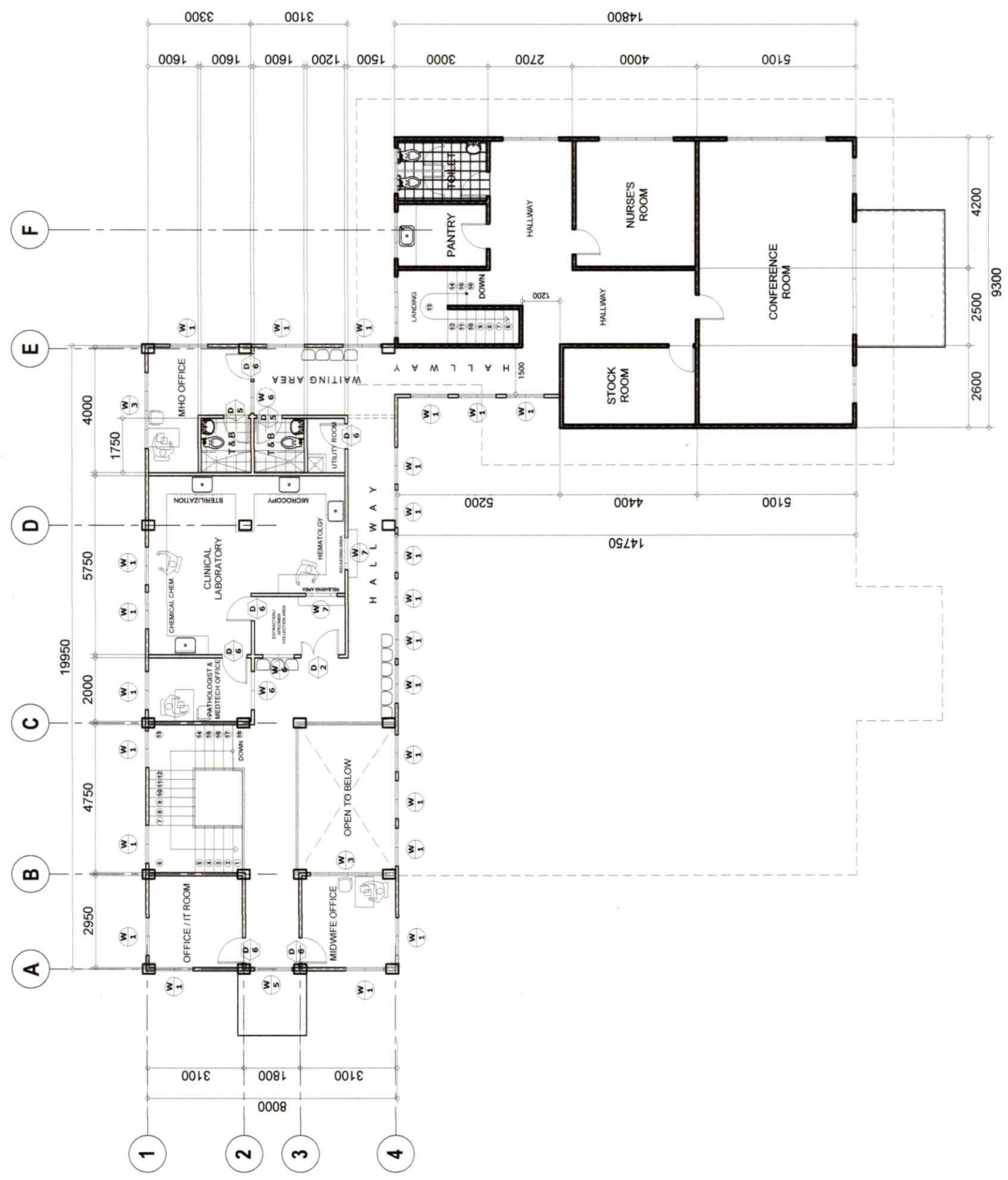

SECOND FLOOR PLAN

SCALE 1 : 150 MTS



PROJECT TITLE:
EXTENSION OF RURAL HEALTH UNIT

LOCATION: CABATUAN, ILOILO

SEC. 33 R.A. 9266
DRAWINGS & SPECIFICATIONS DULY SIGNED & SEALED OR STAMPED, AS INSTRUMENTS OF SERVICE, ARE THE PROPERTY OF THE ARCHITECT. NO PART OF THESE DRAWINGS OR NOT, IT SHALL BE UNLAWFUL FOR ANY PERSON, WITHOUT THE WRITTEN CONSENT OF THE ARCHITECT OR AUTHOR OF SAID DOCUMENTS TO DUPLICATE OR TO MAKE COPIES OF SAID DOCUMENTS FOR USE IN THE REPEITION OF AND FOR OTHER PROJECTS OF BUILDINGS, WHETHER EXECUTED PARTLY OR IN WHOLE.

PREPARED BY:
JOSE JOSE S. PARIS, JR.
BUILDING INSPECTOR

CHECKED BY:
RICARDO T. VALENZUELA
MUNICIPAL ENGINEER

APPROVED BY:
HON. ELIZALDE G. AÑEYO
MUNICIPAL MAYOR

SHEET NO.
A-2

CADD by: JOHN ROVEL CORTEZ
Checked by:
DATE: