



PROJECT TITLE:  
**EXTENSION OF RURAL HEALTH UNIT**

LOCATION: CABATUAN, ILOILO

SEC. 33  
DRAWINGS AND SPECIFICATIONS FULLY SIGNED & SEALED BY THE ARCHITECT OR ENGINEER RESPONSIBLE FOR THE PROJECT & DOCUMENTS OF THE ARCHITECT WHEN THE OBJECT FOR WHICH THEY ARE MADE IS EXECUTED OR NOT. IT SHALL BE UNLAWFUL FOR ANY PERSON, WITHOUT THE WRITTEN CONSENT OF THE ARCHITECT OR ENGINEER, TO MAKE COPIES OF SAID DOCUMENTS TO BE USED FOR ANY OTHER PROJECTS OF BUILDINGS, WHETHER EXECUTED PARTIALLY OR IN WHOLE.

R.A. 9266  
PREPARED BY:  
**JOSE JOEL SPARIS, JR.**  
BUILDING INSPECTOR

CHECKED BY:  
**RICHARDO T. VALENZUELA**  
MUNICIPAL ENGINEER

APPROVED BY:  
**HON. ELIZALDE G. PUENO**  
MUNICIPAL MAYOR

SHEET CONTENTS: AS SHOWN  
SHEET NO.: **S-4**  
Checked by: JOHN ROVEL CORTEZ  
DATE:

**ROOF BEAM DETAIL**  
SCALE: 1:20 METER

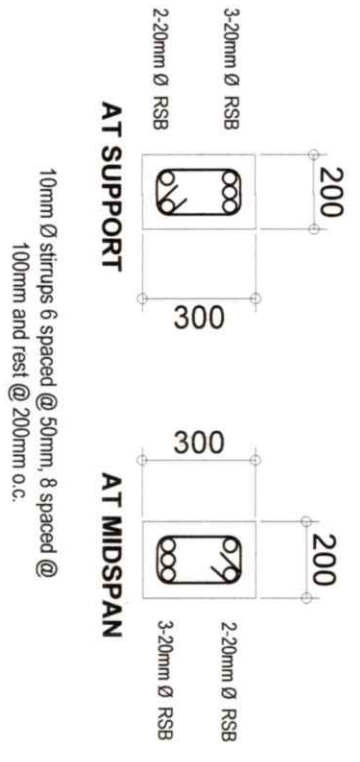

**ROOF BEAM FRAMING PLAN**  
SCALE: 1:100 METER

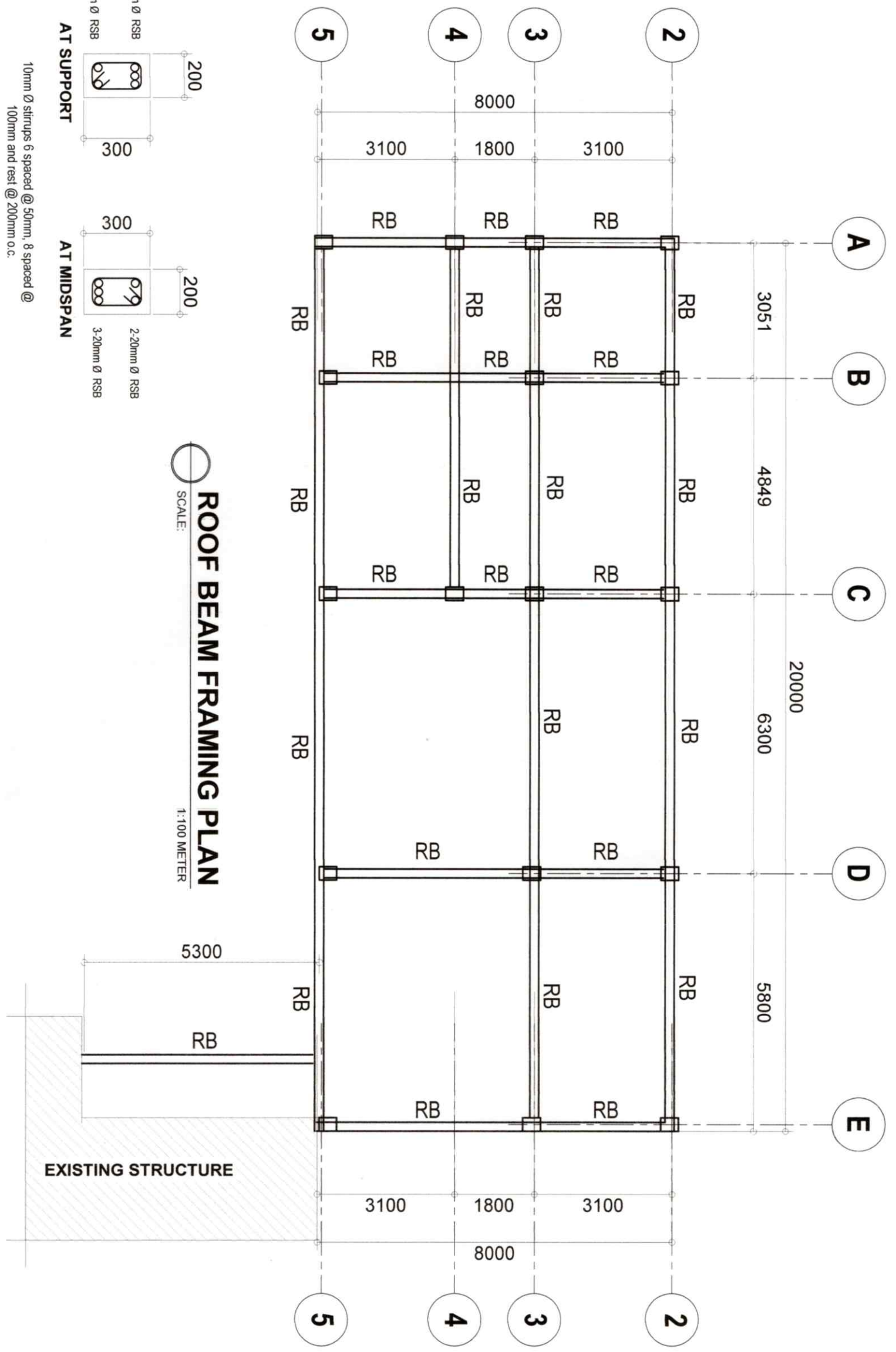

REPUBLIC OF THE PHILIPPINES	
OFFICE OF THE BUILDING	
OFFICIAL	
MUNICIPALITY OF CABATUAN	
BUILDING OFFICIAL	
STRUCTURAL	