



PROJECT TITLE:  
**EXTENSION OF RURAL HEALTH UNIT**

LOCATION: CABATUAN, ILOILO

SEC. 33  
DRAWINGS & SPECIFICATIONS DULY SIGNED & SEALED OR STAMPED, AS INSTRUMENTS OF SERVICE, ARE THE PROPERTY & DOCUMENTS OF THE ARCHITECT. WHETHER THE OBJECT FOR WHICH THEY ARE MADE IS EXECUTED OR NOT, IT SHALL BE UNLAWFUL FOR ANY ARCHITECT OR AUTHORITY OF SAID DOCUMENTS TO REPRODUCE OR TO MAKE COPIES OF SAID DOCUMENTS FOR USE IN THE REPEITION OF SAID DOCUMENTS OR IN OTHER PROJECTS OF BUILDINGS, WHETHER EXECUTED PARTLY OR IN WHOLE.

R.A. 9266  
PREPARED BY:  
**JOSE JOEL S. PARIS, JR.**  
BUILDING INSPECTOR

CHECKED BY:  
**RIC ARMANDO T. VALENZUELA**  
MUNICIPAL ENGINEER

APPROVED BY:  
**HON. EDUARDO D. MUYO**  
MUNICIPAL MAYOR

SHEET CONTENTS  
AS SHOWN

SHEET NO.  
**S-5**  
DRAWN BY: JOHN ROSEL CORTEZ  
Checked by: \_\_\_\_\_  
DATE: \_\_\_\_\_

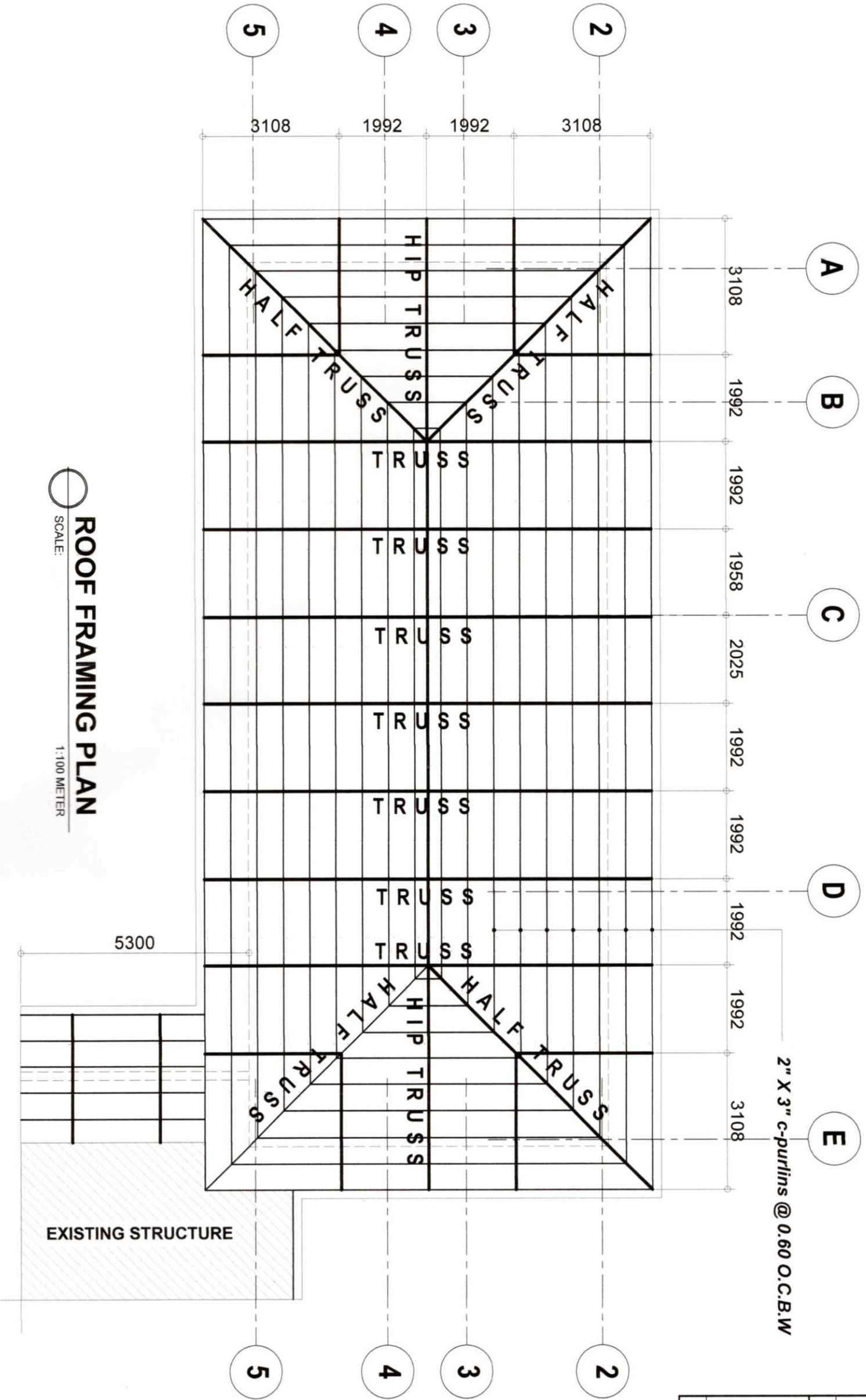

**ROOF FRAMING PLAN**  
SCALE: 1:100 METER

EXISTING STRUCTURE

REPUBLIC OF THE PHILIPPINES  
OFFICE OF THE BUILDING  
OFFICIAL  
MUNICIPALITY OF CABATUAN

BUILDING OFFICIAL

STRUCTURAL